

## GILBOA LEGACY PLAQUES

Preserve Gilboa's past for communities to come. And what a unique paleontological, cultural, and environmental past it is!

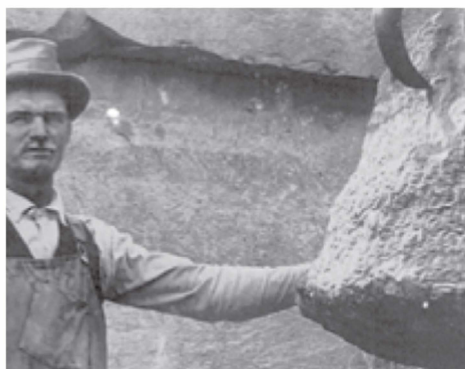

- 380-million-year-old Devonian fossils revealing the first trees on Earth



- Old Gilboa Village and its township

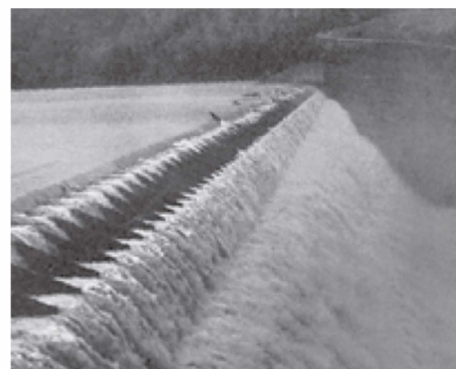

- Gilboa Dam/Schoharie Reservoir, a link in the New York City water supply system

## THANK YOU GIFT MEMBERSHIP

All plaque donors will also receive a one-year membership to the Gilboa Historical Society with our deepest appreciation for your tax-deductible gift. If you are currently a member, your membership will be extended.



Name: \_\_\_\_\_

Address: \_\_\_\_\_

City: \_\_\_\_\_ State \_\_\_\_\_ Zip \_\_\_\_\_

Email: \_\_\_\_\_

Seasonal address for mailings: \_\_\_\_\_ Dates: \_\_\_\_\_

Address: \_\_\_\_\_

City: \_\_\_\_\_ State \_\_\_\_\_ Zip \_\_\_\_\_

Please complete your plaque donor form **AND** the membership form and return to:

**Gilboa Historical Society**, P.O. Box 52, **Gilboa, NY 12076**. Please make checks payable to **Gilboa Historical Society**.

Any questions, please email: [HUDSONLEE2@aol.com](mailto:HUDSONLEE2@aol.com). **Thank you so much for your help!**



# GILBOA LEGACY PLAQUES

The exterior west side of the Gilboa Museum & Nicholas J. Juried History Center displays our Legacy Plaques with individual engraved stone plaques recognizing Heritage Families, Memorials, and Sponsors.

Always viewable on its covered expansive deck, the Legacy Plaques salute Gilboa's founders and those preserving its history. Please select the option best for you.

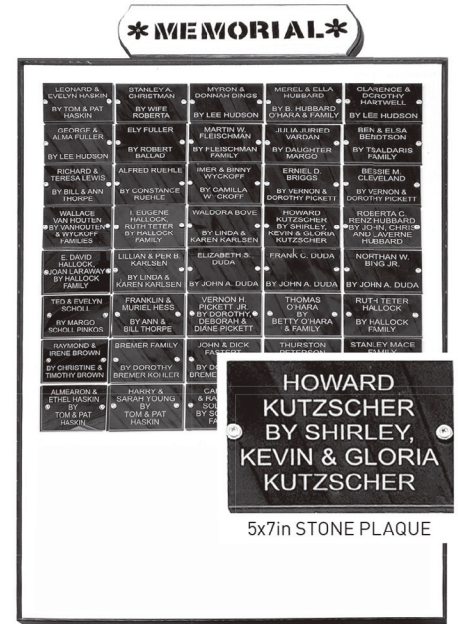
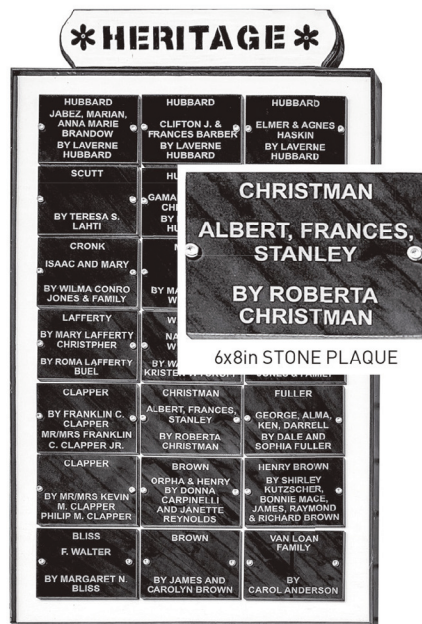

**HERITAGE FAMILY PLAQUES** (6" x 8") honor a founding family who lived in the Gilboa township area from the 1700s to 1925. **6 lines maximum with 14-16 characters per line.**  \$250  \$ \_\_\_\_\_

Family Name (print clearly) \_\_\_\_\_  
 Donor Name (s) \_\_\_\_\_

**MEMORIAL PLAQUES** (5" x 7") remember individuals or family members. **5 lines maximum with 11-13 characters per line.**  \$150  \$ \_\_\_\_\_

Name (print clearly) \_\_\_\_\_  
 Donor Name (s) \_\_\_\_\_

**SPONSOR PLAQUES** (5" x 7") recognize supporters of the museum and its historical society. **5 lines maximum with 11-13 characters per line.**  \$150  \$ \_\_\_\_\_

Name (print clearly) \_\_\_\_\_

**Thank you so much for your help!** Your fully tax-deductible gift supports the Museum and History Center's programming and its cultural and recreational buildings and grounds to benefit the community and its visitors.